

# 48 Arundel Drive East

**BH2020/03667**



**Brighton & Hove  
City Council**

# Application Description

---

- Two storey extensions to front and rear with new steps up to front porch. Revised fenestration, incorporating 2no front balconies. Roof extensions incorporating raising the ridge height and new front and rear dormers to form additional storey and associated works.

# Map of application site

---

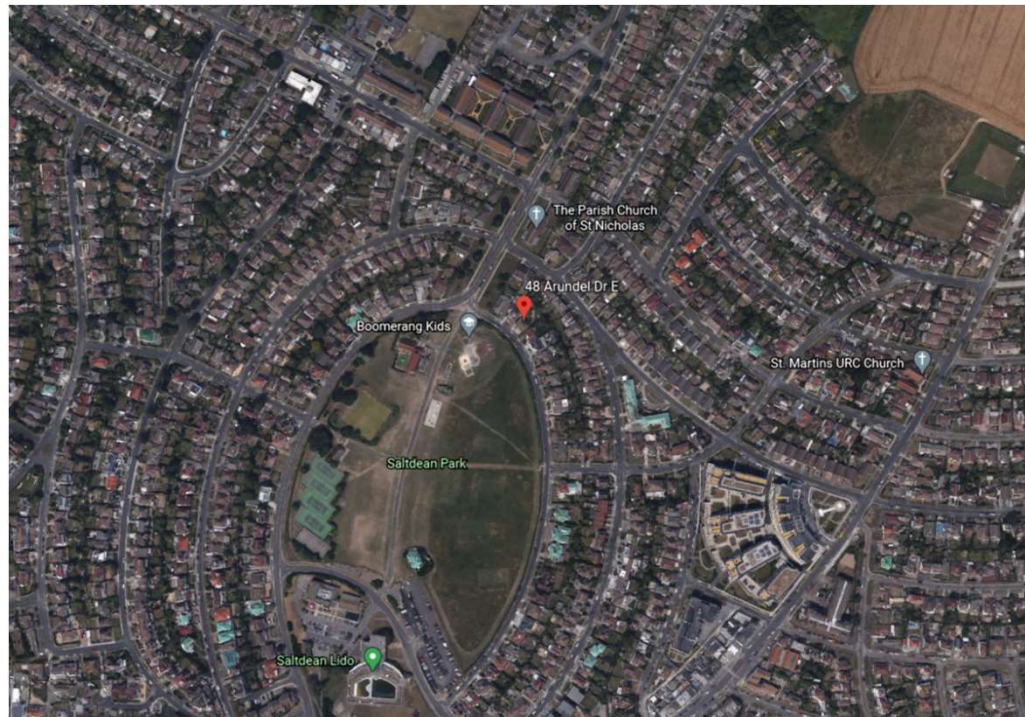

# Proposed Block Plan

---



Location Plan

1:1250



Brighton & Hove  
City Council

ID

# Aerial photo of site



Brighton & Hove  
City Council

# 3D Aerial photo of site

---



Brighton & Hove  
City Council

# Street scene photos

---



Brighton & Hove  
City Council

# Front elevation

---



Brighton & Hove  
City Council



# Rear elevation

---



Brighton & Hove  
City Council

# Boundary No 46

---



Brighton & Hove  
City Council

# Boundary No 50

---



Brighton & Hove  
City Council

# Further rear boundary No.50



Brighton & Hove  
City Council

# Existing Front Elevation



13

2031-01.6



# Proposed Front Elevation

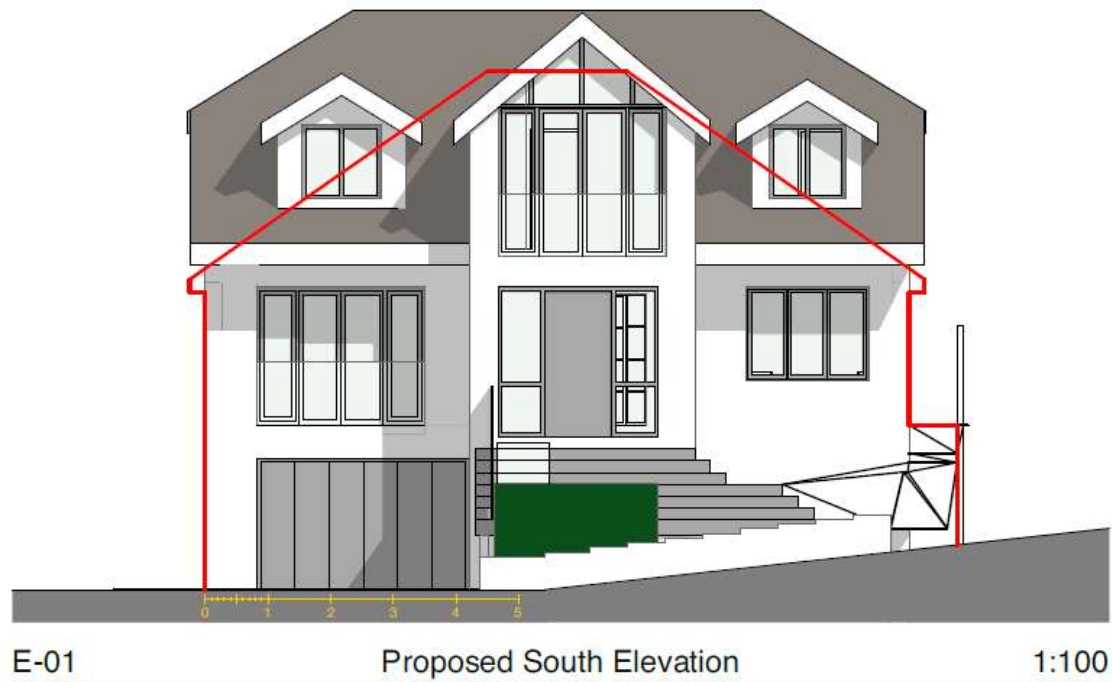

14

2031-03.1



# Existing Rear Elevation

---



15

2031-01.6



# Proposed Rear Elevation

---



16

2031-03.1





# Existing Side Elevations

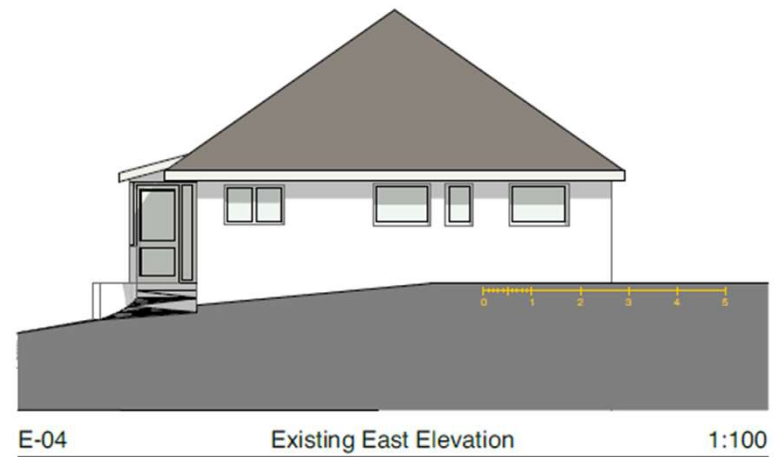

ID

# Proposed Side Elevations

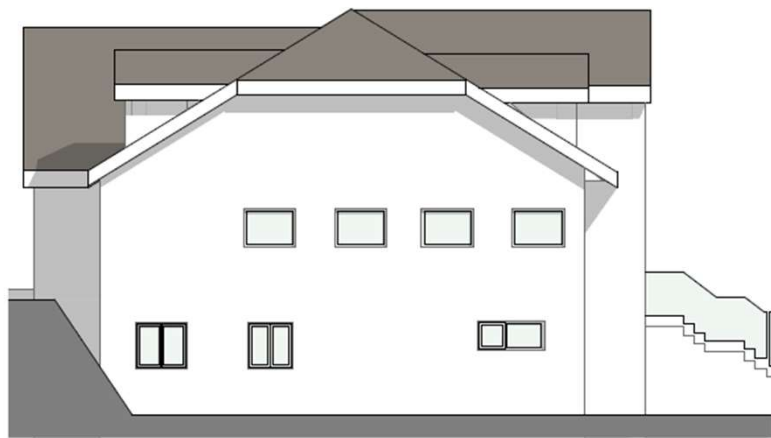

E-02 Proposed West Elevation 1:100

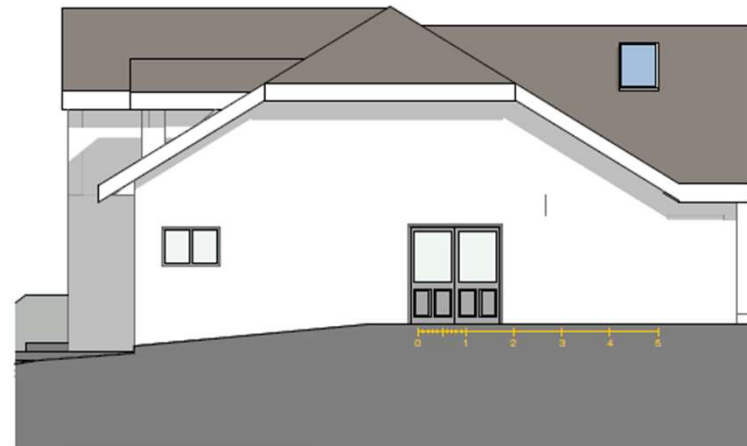

E-04 Proposed East Elevation 1:100

18

ID

# Proposed Street Scene

---



Street Scene

1:100

19

2031 03.7



# Proposed Contextual Front Elevation



Street Scene

1:100

20

2031-03.2



# Original Proposed Scheme now superseded



# **Key Considerations in the Application**

---

- Impact on appearance and character of building and wider area
- Impact on amenities of adjacent occupiers.



Brighton & Hove  
City Council

# Conclusion and Planning Balance

- Considered suitable addition to the host property and wider streetscene, to improve appearance of both and take design cues from existing development in area.
- Acceptable in terms of neighbouring amenity.
- **Recommendation: Approve**



